

Sezione di dettaglio 1:20

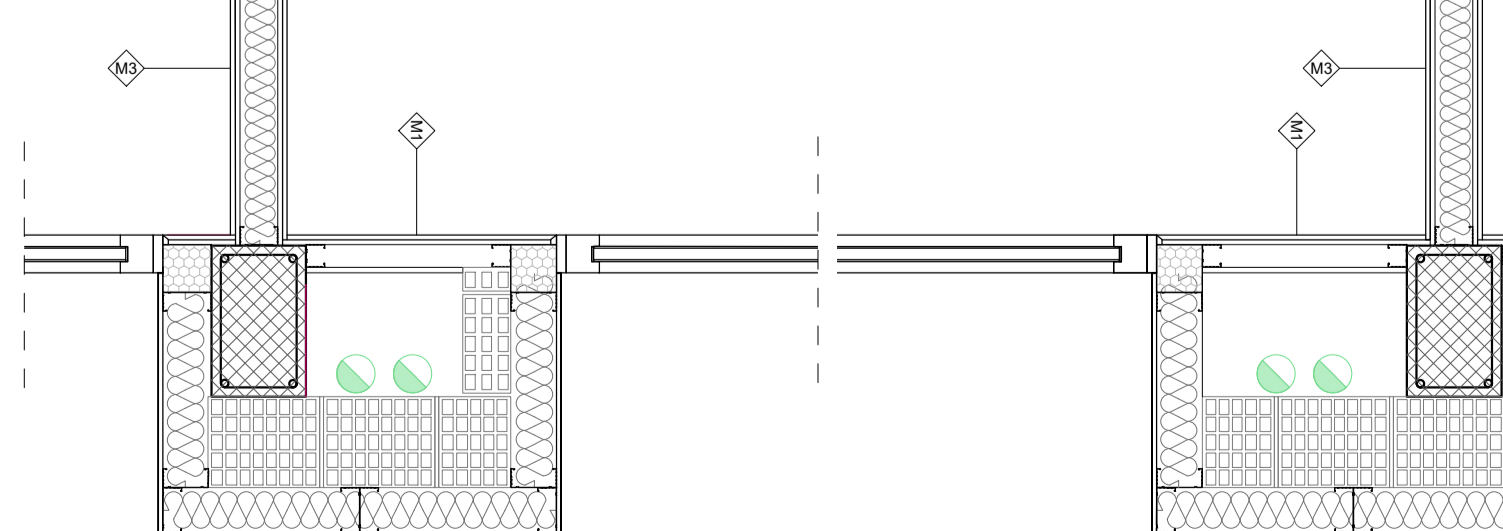

Sezione di dettaglio 1:20

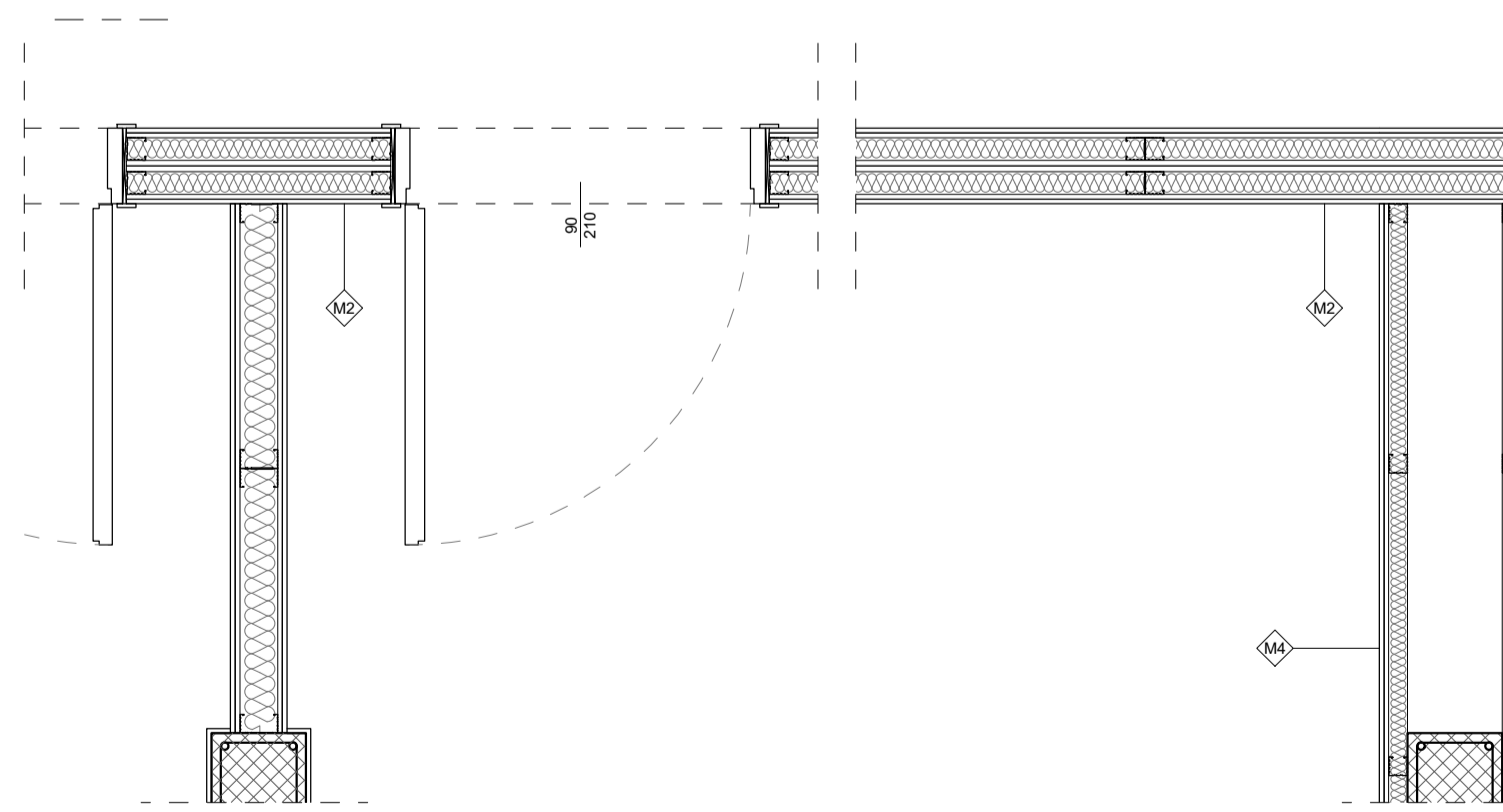
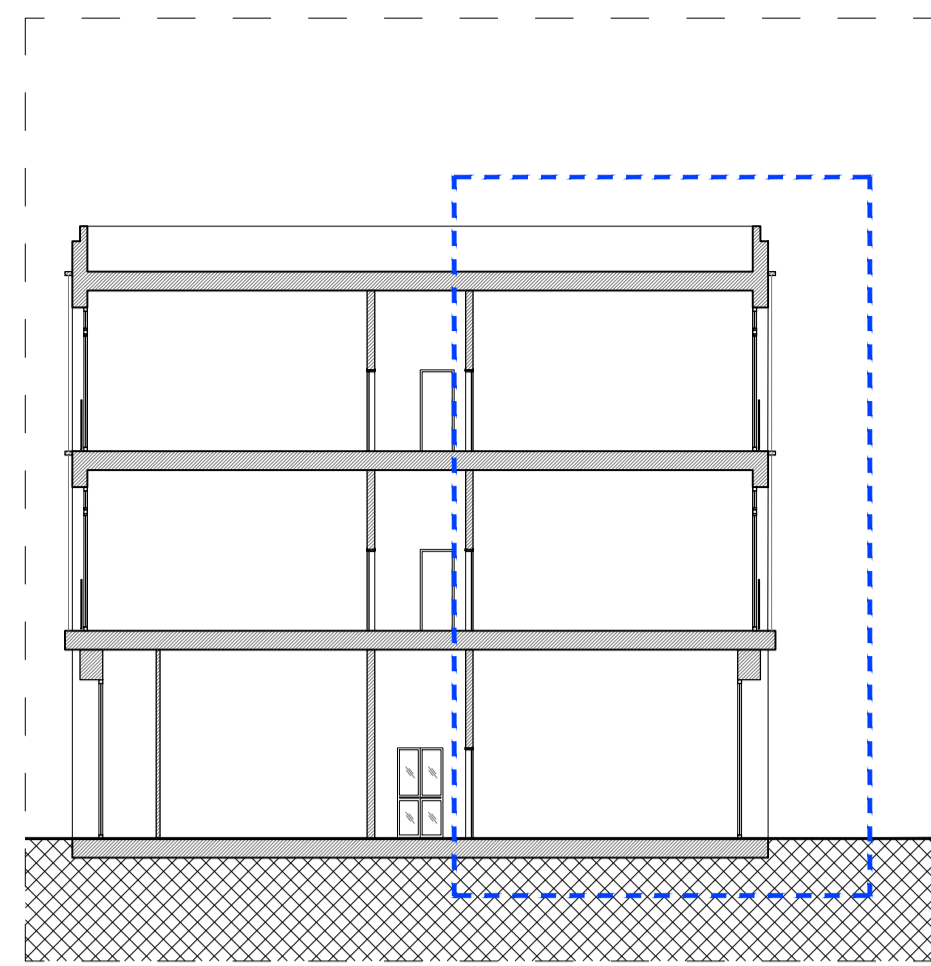

Sezione 1:200      --- Sezione di dettaglio

STRATIGRAFIE 1:10

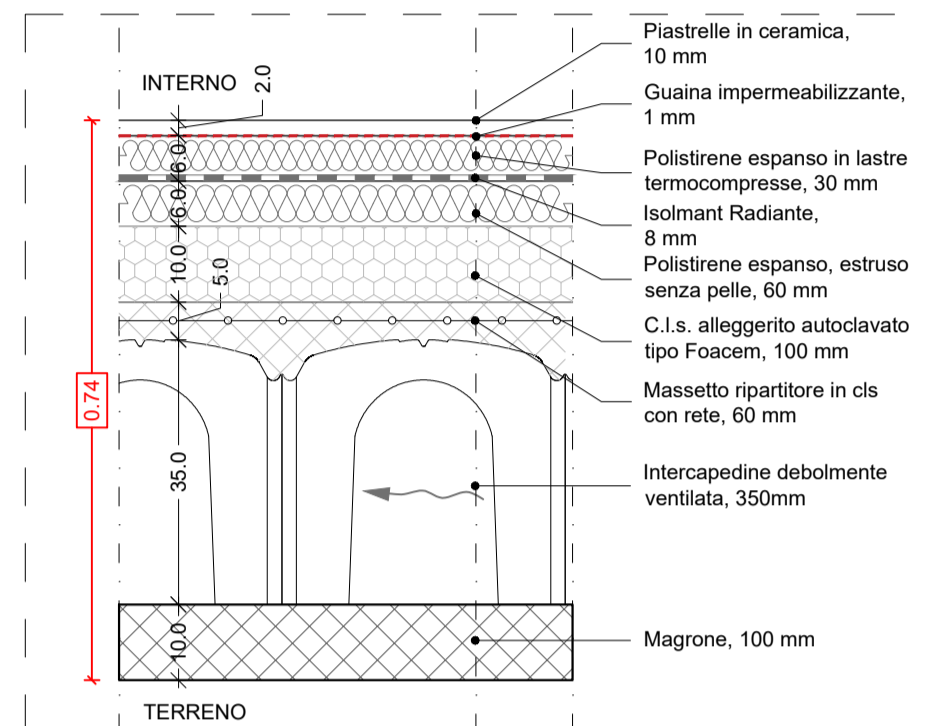

P1. Solaio controterra abitazione

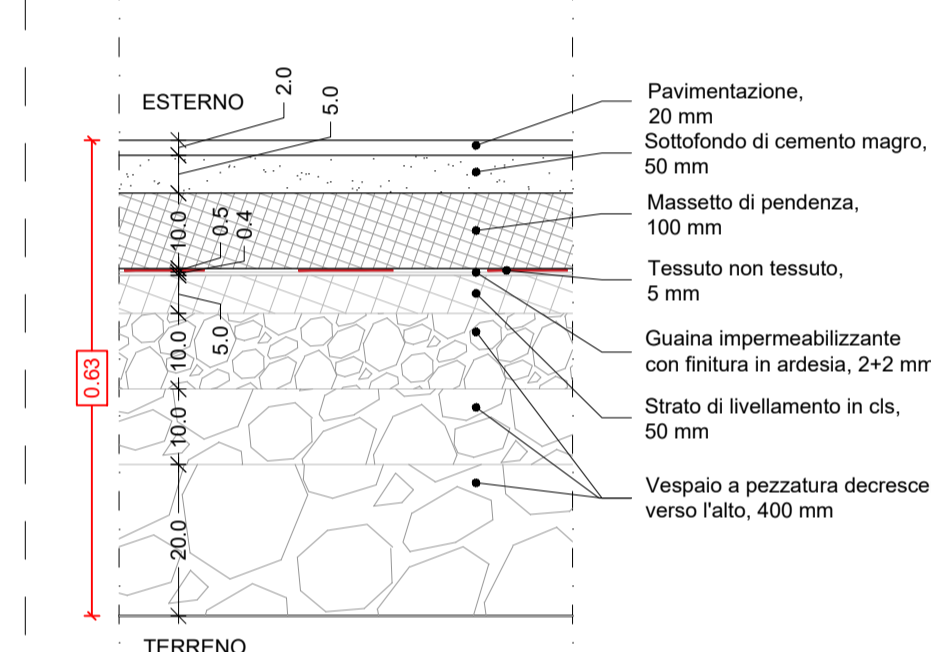

P2. Solaio controterra esterno

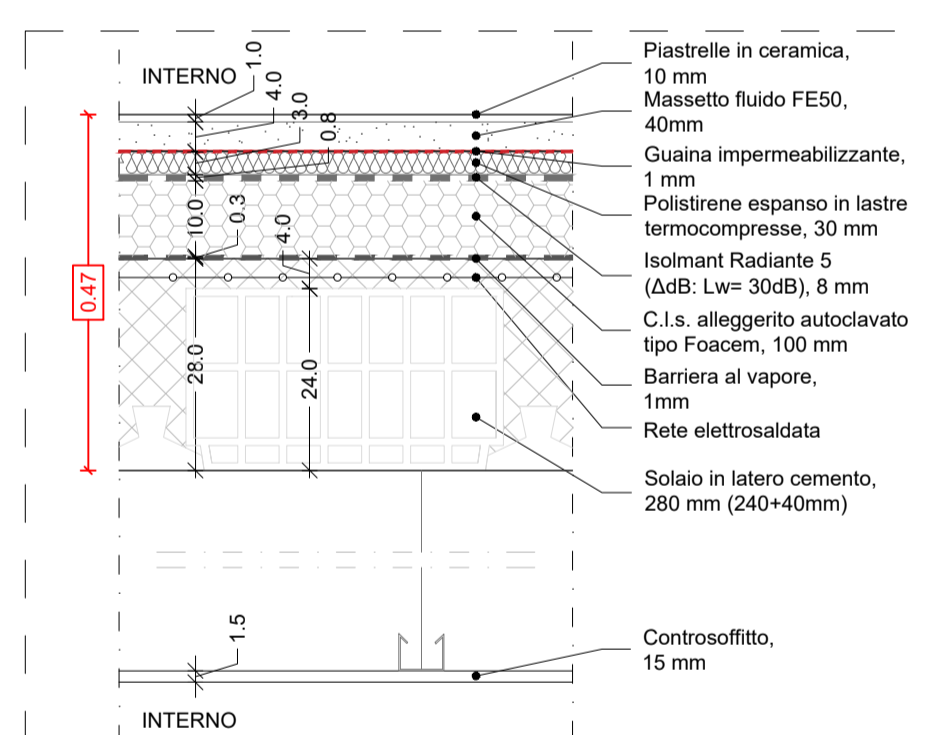

P3. Solaio interpiano in laterocemento

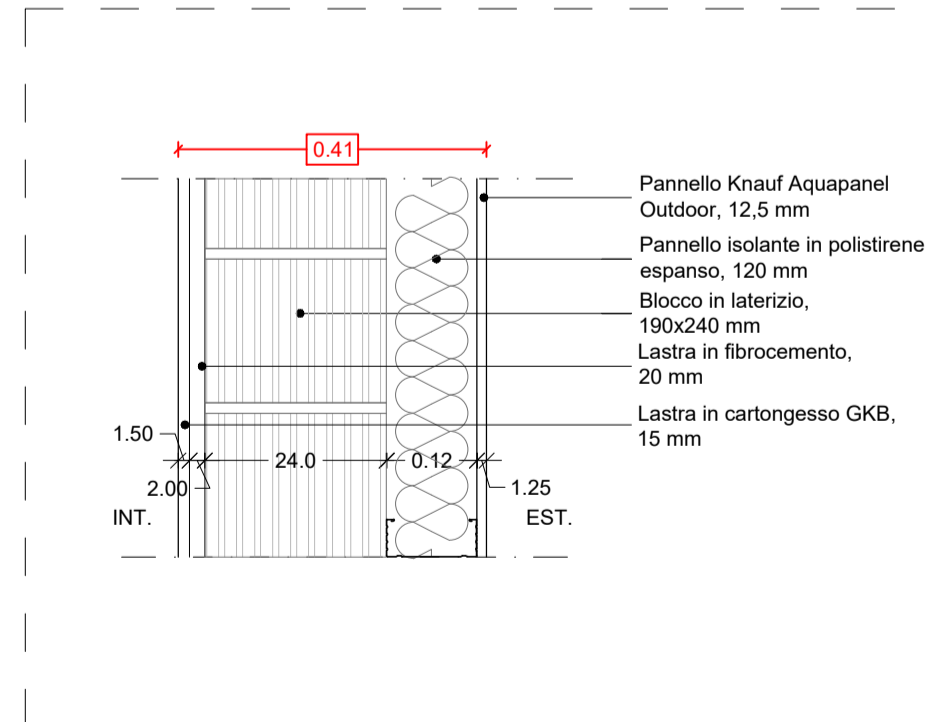

M1. Parete perimetrale

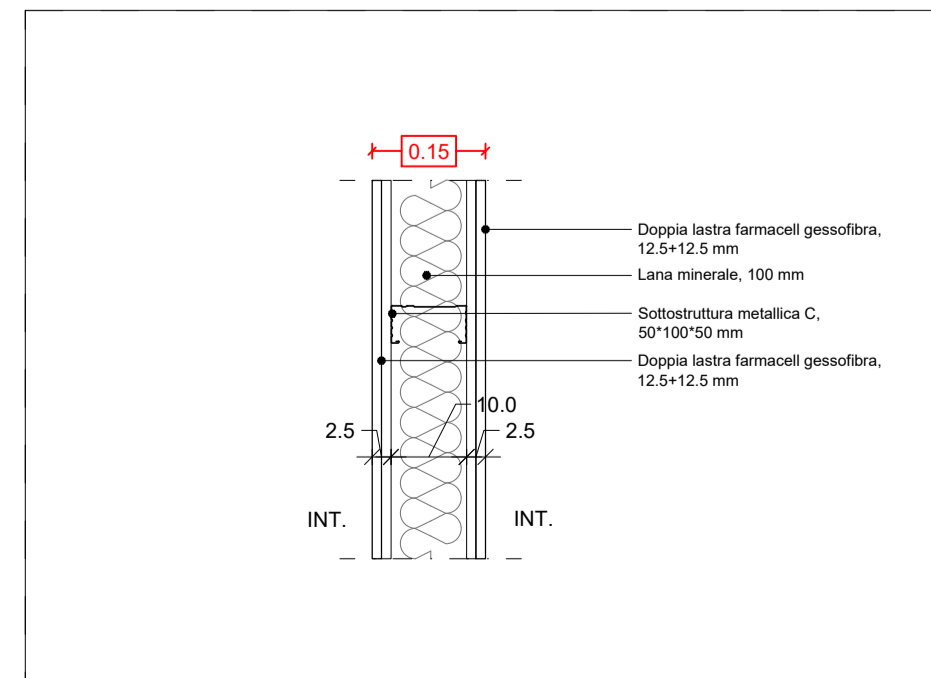

M3. Parete divisoria tra unità sp. 15 cm

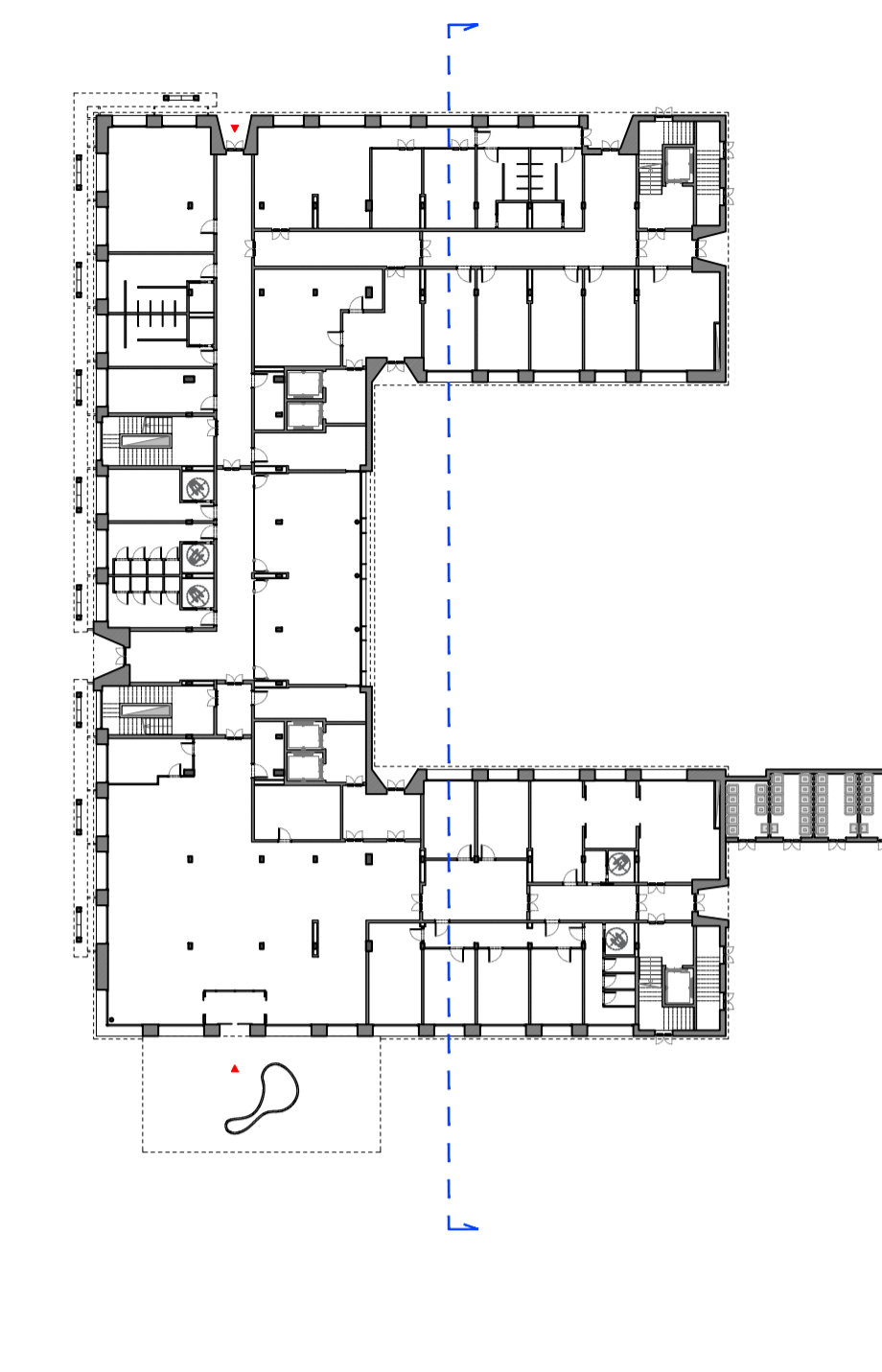
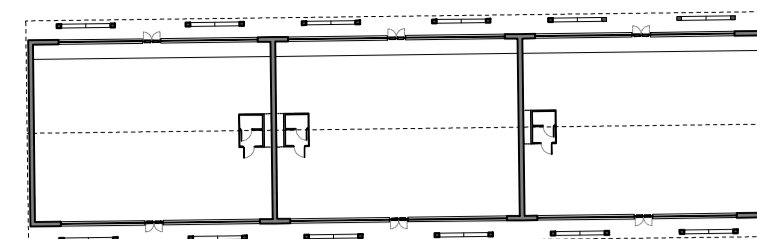

Keyplan 1:500

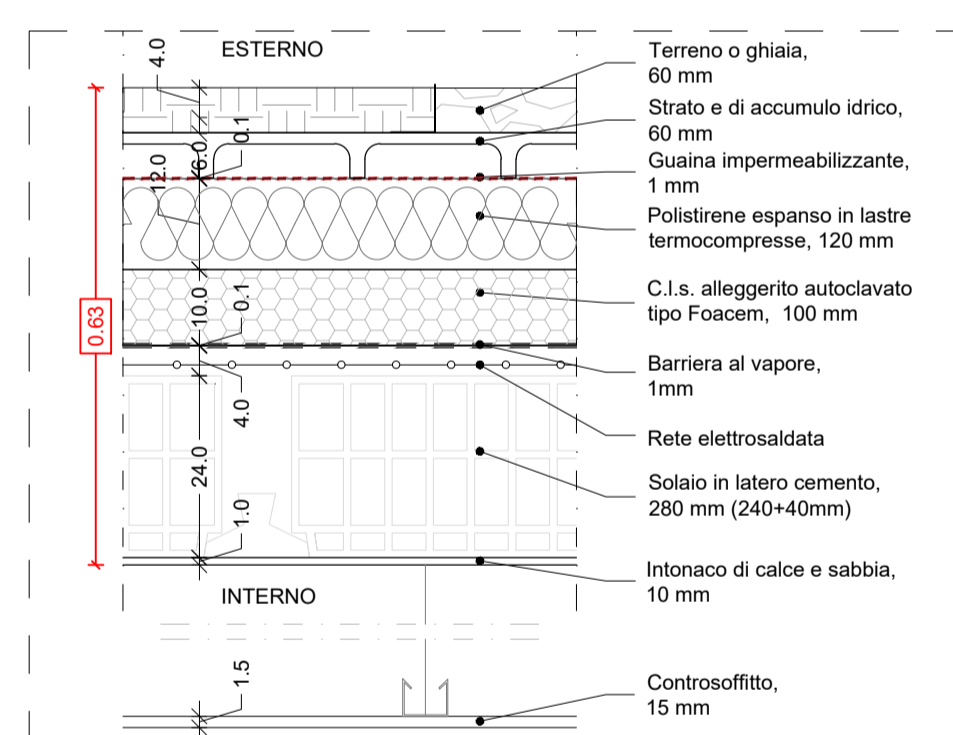

P4. Copertura piana con giardino pensile

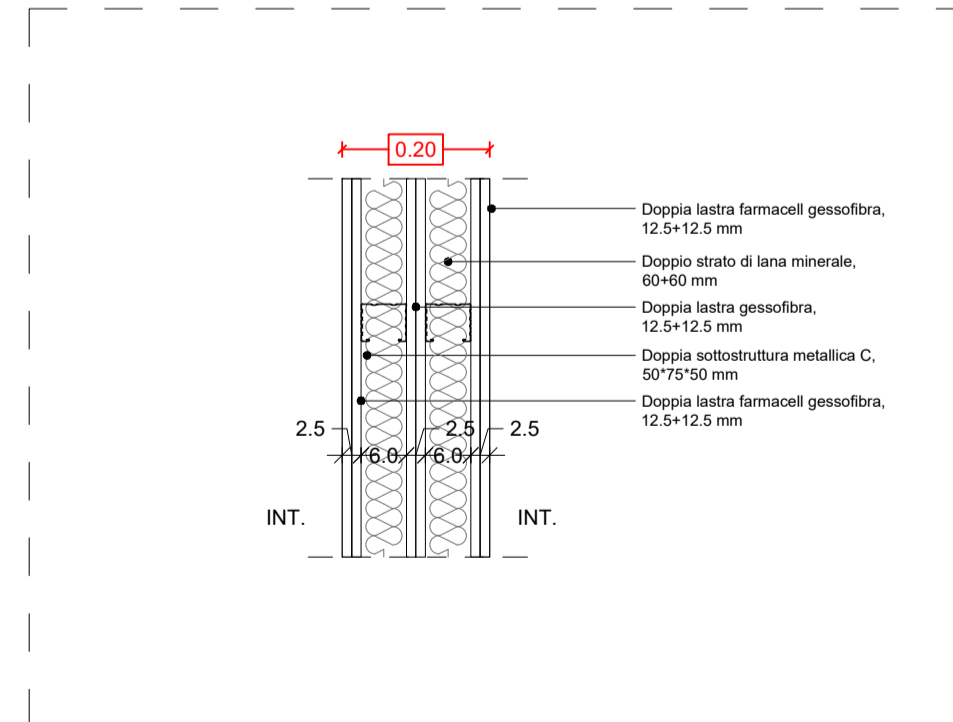

M2. Parete divisoria tra unità sp. 19,5 cm

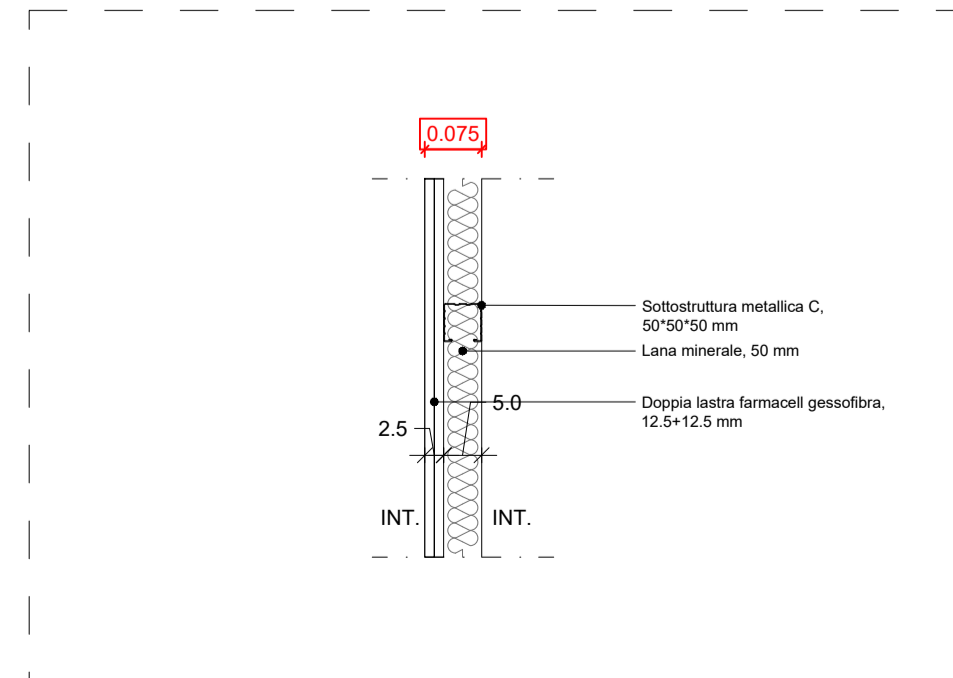

M4. Controparete isolata sp. 7,5 cm

# T.14

Comune di Segrate  
Via Rivoltana, Segrate, Milano (MI)

**Realizzazione di una Residenza Sanitaria per Anziani e Edificio Commerciale di vicinato**

Proponente:  
HOTEL LUNA DOTI S.R.L.

Fase:  
Richiesta di Permesso di Costruire  
(articolo 20 del Decreto del Presidente della Repubblica 06/06/2001, n. 380 e articolo 7 del Decreto del Presidente della Repubblica 07/09/2010, n. 160)

Progettisti:  
Masterplanstudio  
arch. Stefano Gaudimundo  
arch. Simone Lasala

Oggetto:  
Dettagli costruttivi e stratigrafie

Scala:  
1:10  
1:20  
1:50

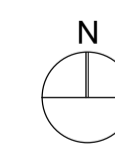

File rif.: T\_14\_Dettagli costruttivi.dwg

01	04/2023	NM-DZ	SLS
EMISS.	DATA	DIS.	APPR.

Progettazione architettonica e DL:  
**MASTERPLAN STUDIO**

MASTERPLANSTUDIO srl  
via Massena, 18 20145 Milano  
T. 02 3310 6423 F. 02 3182 0674  
info@masterplanstudio.it